

**HALIBURTON RD
2023-10-17**

**between
to**

**PBH AND DEL MONTE
2023-10-24**



The data presented here is for information purposes only and should not be considered authoritative for construction, geotechnical, engineering, navigational, legal, or other site-specific uses. Please note that small datasets may skew the calculation of the hourly 85th percentile speed. The information shared is owned by the Transportation Division of the Engineering Department at the District of Saanich. Accuracy is not guaranteed.

This document contains:

Overview

Vehicle Volume Summary

Vehicle Speed Summary

Vehicle Classification Summary

Overview

HALIBURTON RD between PBH AND DEL MONTE
2023-10-17 to 2023-10-24



Metric	EB	WB	Combined
Average Traffic Volume (weekdays)	2338	3572	5910
Average Speed (km/h)	44	45	44

Weather Information	Value
Minimum Temperature	4.9 °C
Maximum Temperature	16.3 °C
Total Precipitation	26.5 mm

Location Map



Vehicle Volume Summary

Start Date: 2023-10-17
 Start Time: 8:00:00 PM
 Station ID: C0030-01



*Data collection started on Tuesday October 17, 2023 at 8 PM and ended Tuesday October 24, 2023 at 7 PM

Location: HALIBURTON RD Between PBH AND DEL MONTE

DATE:	2023-10-23		*2023-10-17 / 24		2023-10-18		2023-10-19		2023-10-20		** represents missing data																									
Time:	MON		TUE		WED		THURS		FRI		WK AVG		WK AVG	HOURLY																						
	EB	WB	EB	WB	EB	WB	EB	WB	EB	WB	EB	WB	CH 1+2	%																						
12-1 AM	9	3	3	4	4	4	6	4	6	15	6	6	12	0.2%																						
1-2 AM	1	2	3	4	2	5	5	7	10	3	4	4	8	0.1%																						
2-3 AM	3	3	2	1	0	1	2	3	2	5	2	3	4	0.1%																						
3-4 AM	2	2	5	2	4	4	3	1	3	1	3	2	5	0.1%																						
4-5 AM	3	7	1	4	3	6	9	14	5	5	4	7	11	0.2%																						
5-6 AM	3	28	6	40	7	45	9	42	7	35	6	38	44	0.8%																						
6-7 AM	10	94	20	99	17	99	15	100	12	96	15	98	112	1.9%																						
7-8 AM	64	251	98	311	101	315	96	302	54	200	83	276	358	6.1%																						
8-9 AM	245	404	245	423	236	416	243	376	104	278	215	379	594	10.1%																						
9-10 AM	122	269	135	276	133	263	135	290	116	246	128	269	397	6.7%																						
10-11 AM	129	243	138	265	121	237	128	220	131	254	129	244	373	6.3%																						
11-12 PM	127	229	157	230	126	220	122	263	135	254	133	239	373	6.3%																						
12-1 PM	155	242	156	229	155	224	133	225	154	239	151	232	382	6.5%																						
1-2 PM	146	217	162	243	148	234	141	212	187	259	157	233	390	6.6%																						
2-3 PM	174	229	174	246	177	250	185	242	150	259	172	245	417	7.1%																						
3-4 PM	248	346	258	329	247	369	240	346	157	245	230	327	557	9.4%																						
4-5 PM	230	233	199	242	205	230	212	279	189	252	207	247	454	7.7%																						
5-6 PM	219	181	223	188	235	266	228	259	187	226	218	224	442	7.5%																						
6-7 PM	148	178	135	160	133	218	133	187	152	191	140	187	327	5.5%																						
7-8 PM	147	120	**	**	123	127	118	122	117	101	126	118	244	4.1%																						
8-9 PM	78	77	75	79	90	58	72	82	79	76	79	74	153	2.6%																						
9-10 PM	54	107	79	51	64	55	90	65	56	52	69	66	135	2.3%																						
10-11 PM	32	26	32	19	32	32	32	25	66	67	39	34	73	1.2%																						
11-12 AM	25	21	8	17	18	17	29	27	32	21	22	21	43	0.7%																						
LANES	2374	3512	2314	3462	2381	3695	2386	3693	2111	3380	2338	3572	5910	100.0%																						
TOTAL	5886		5776		6076		6079		5491		5910																									
	MON		TUE		WED		THURS		FRI		WK AVG																									
MAX. 7 - 9 am PEAK	594		10.1%		between 8-9 AM		2604		6 HR TOTAL		2 HOUR PEAK INTERVALS																									
MAX. 7 - 11 am PEAK	594		10.1%		between 8-9 AM		1849		4 HR TOTAL		<table border="0"> <tr> <td colspan="2">2 HR AM (7 - 9 AM)</td> <td colspan="2">VEH / HR</td> <td colspan="2">VEH / 2HR</td> <td colspan="2">2 HR %</td> </tr> <tr> <td>7-8 AM</td> <td>358</td> <td>952</td> <td>16.1%</td> <td colspan="4"></td> </tr> <tr> <td>8-9 AM</td> <td>594</td> <td colspan="4"></td> </tr> </table>				2 HR AM (7 - 9 AM)		VEH / HR		VEH / 2HR		2 HR %		7-8 AM	358	952	16.1%					8-9 AM	594				
2 HR AM (7 - 9 AM)		VEH / HR		VEH / 2HR		2 HR %																														
7-8 AM	358	952	16.1%																																	
8-9 AM	594																																			
MAX. 11 am - 1 pm PEAK	382		6.5%		between 12-1 PM		24 HOUR FACTORS		2 HR NOON (11 - 1 PM)		<table border="0"> <tr> <td colspan="2">VEH / HR</td> <td colspan="2">2 HR %</td> <td colspan="4"></td> </tr> <tr> <td>11-12 PM</td> <td>373</td> <td>755</td> <td>12.8%</td> <td colspan="4"></td> </tr> <tr> <td>12-1 PM</td> <td>382</td> <td colspan="4"></td> </tr> </table>				VEH / HR		2 HR %						11-12 PM	373	755	12.8%					12-1 PM	382				
VEH / HR		2 HR %																																		
11-12 PM	373	755	12.8%																																	
12-1 PM	382																																			
MAX. 11 am - 3 pm PEAK	417		7.1%		between 2-3 PM		2.27		6-24 HR FACT.		2 HR PM (4 - 6 PM)																									
MAX. 4 - 6 pm PEAK	454		7.7%		between 4-5 PM		3.20		4-24 HR FACT.		<table border="0"> <tr> <td colspan="2">VEH / HR</td> <td colspan="2">VEH / 2HR</td> <td colspan="2">2 HR %</td> <td colspan="2"></td> </tr> <tr> <td>4-5 PM</td> <td>454</td> <td>897</td> <td>15.2%</td> <td colspan="4"></td> </tr> <tr> <td>5-6 PM</td> <td>442</td> <td colspan="4"></td> </tr> </table>				VEH / HR		VEH / 2HR		2 HR %				4-5 PM	454	897	15.2%					5-6 PM	442				
VEH / HR		VEH / 2HR		2 HR %																																
4-5 PM	454	897	15.2%																																	
5-6 PM	442																																			
MAX. 3 - 6 pm PEAK	557		9.4%		between 3-4 PM																															

Vehicle Speed Summary



Station ID: C0030-01
 Location: HALIBURTON RD Between PBH AND DEL MONTE
 Dates: 2023-10-17 to 2023-10-24

Bin Number	1	2	3	4	5	6	7	8	9	10	11	12	13	14
Bin Speeds	1-20	21-25	26-30	31-35	36-40	41-45	46-50	51-55	56-60	61-65	66-70	71-80	81-90	91-9999
Count Total	435	438	770	2613	6543	8285	11261	5235	1969	423	132	32	2	1
Percent Total	1%	1%	2%	7%	17%	22%	30%	14%	5%	1%	0%	0%	0%	0%

Movements	Above 30 km/h	Above 40 km/h	Above 50 km/h
EB	96%	68%	18%
WB	95%	74%	22%
Combined	96%	71%	20%

Movements	Average Speed	85th Percentile Speed	95th Percentile Speed
EB	44 km/h	51 km/h	56 km/h
W/B	45 km/h	51 km/h	56 km/h
Combined	45 km/h	51 km/h	56 km/h

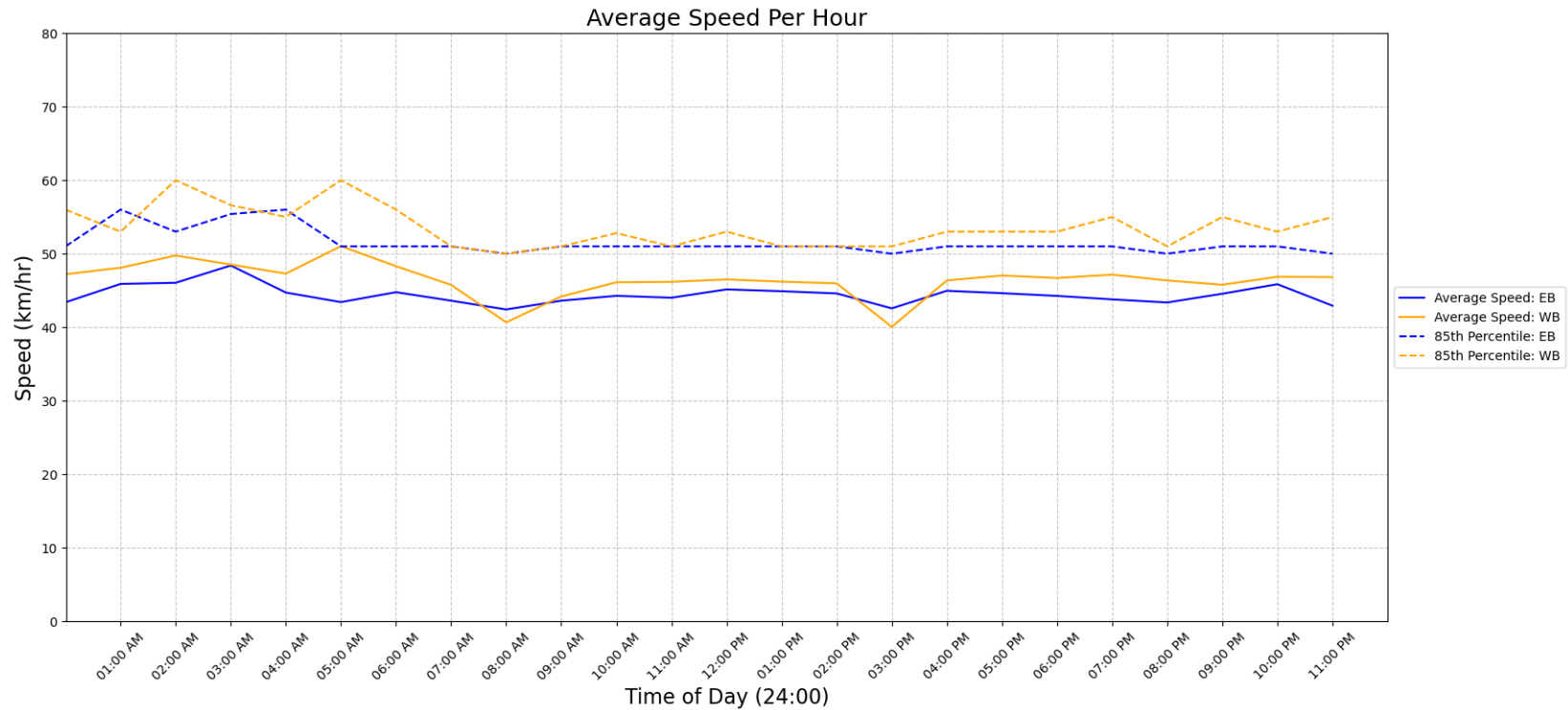

Vehicle Class Summary

Station ID C0030-01
 Location: HALIBURTON RD Between PBH AND DEL MONTE
 Dates: 2023-10-17 to 2023-10-24



Classification	Motorcycle	Car & Light Goods Vehicles	Buses & Single Unit Truck	Trailer Truck	Multi-trailer truck
Length	0m to 2.00m	2.01m to 7.00m	7.00m to 15.20m	15.20m to 22.50m	22.51m to 999m

Movement	Classification					Total
	Motorcycle	Car & Light Goods Vehicles	Buses & Single Unit Truck	Trailer Truck	Multi-trailer truck	
EB	201	14564	277	3	0	15045
WB	41	22792	259	2	0	23094
Total	242	37356	536	5	0	38139
Percentage of Total	0.63%	97.95%	1.41%	0.01%	0.00%	100.00%